

FILED
 GREENVILLE, CO. S. C.
 MAR 28 3 23 PM '78
 DONNIE S. TANKERSLEY
 R.M.C.

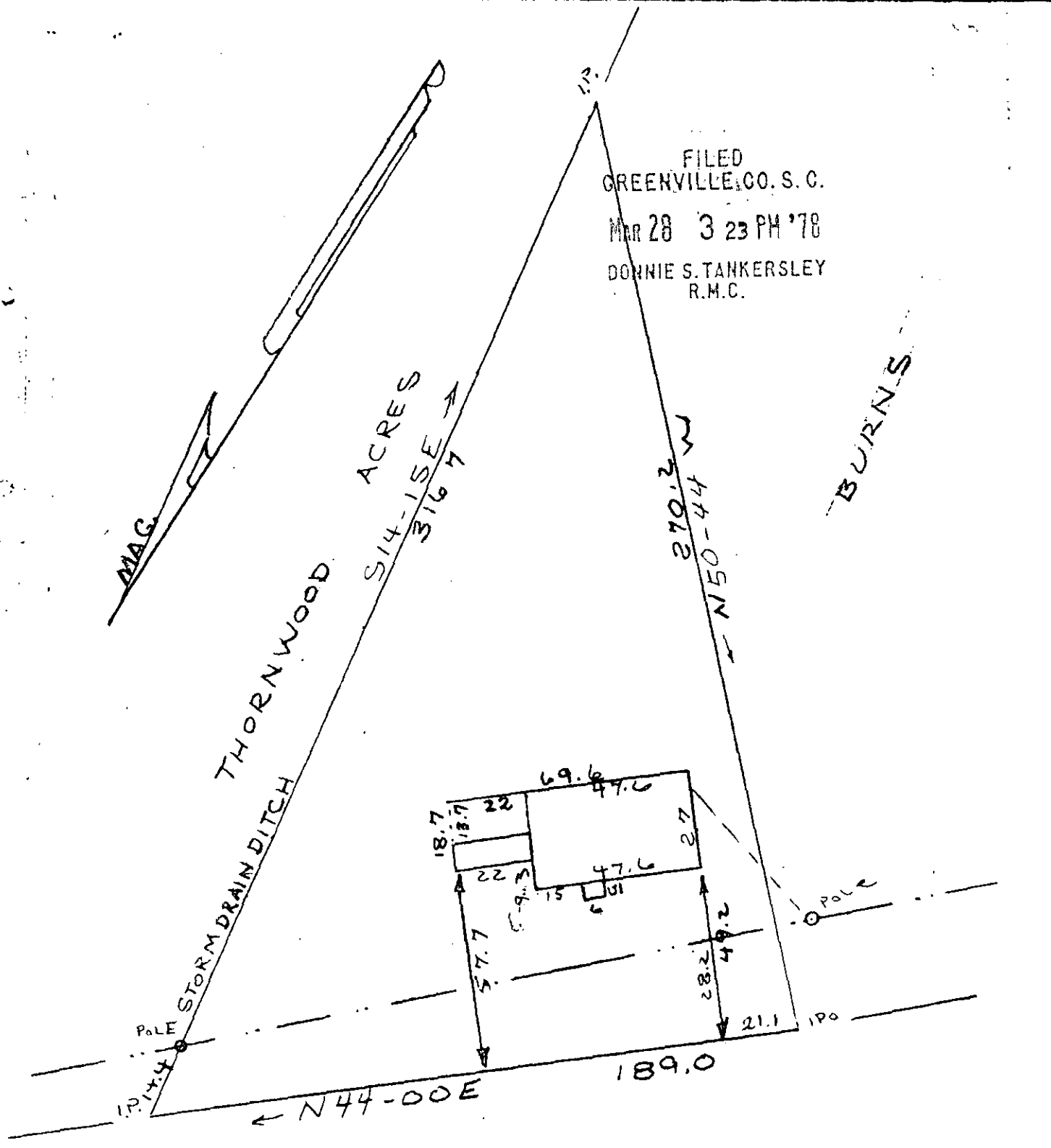

28489

✓6-0-1

I hereby certify that on March 1, 1978 I surveyed the above lot according to a plat for "Rachel S. Burns" by C.O. Riddle dated Oct. 1960, and that the property lines, buildings, and walls are as shown hereon, that no walls or buildings encroach on adjacent streets or property and no buildings or walls encroach or project on these premises except as shown, and that the property is not in a flood hazard area.

PROPERTY OF
 GREG E. BRYANT
 AZILEE S. BRYANT
 NEAR THE CITY OF GREENVILLE
 GREENVILLE COUNTY S.C.

Charles F. Webb R.L.S.

WEBB SURVEYING & MAPPING CO.

SCALE 1"=40'

MARCH 2 1978



MICROFILMED

BLK. BK REF P16.1-1-1.2

1.0001